

30 15 0 30 60
SCALE: 1" = 30'

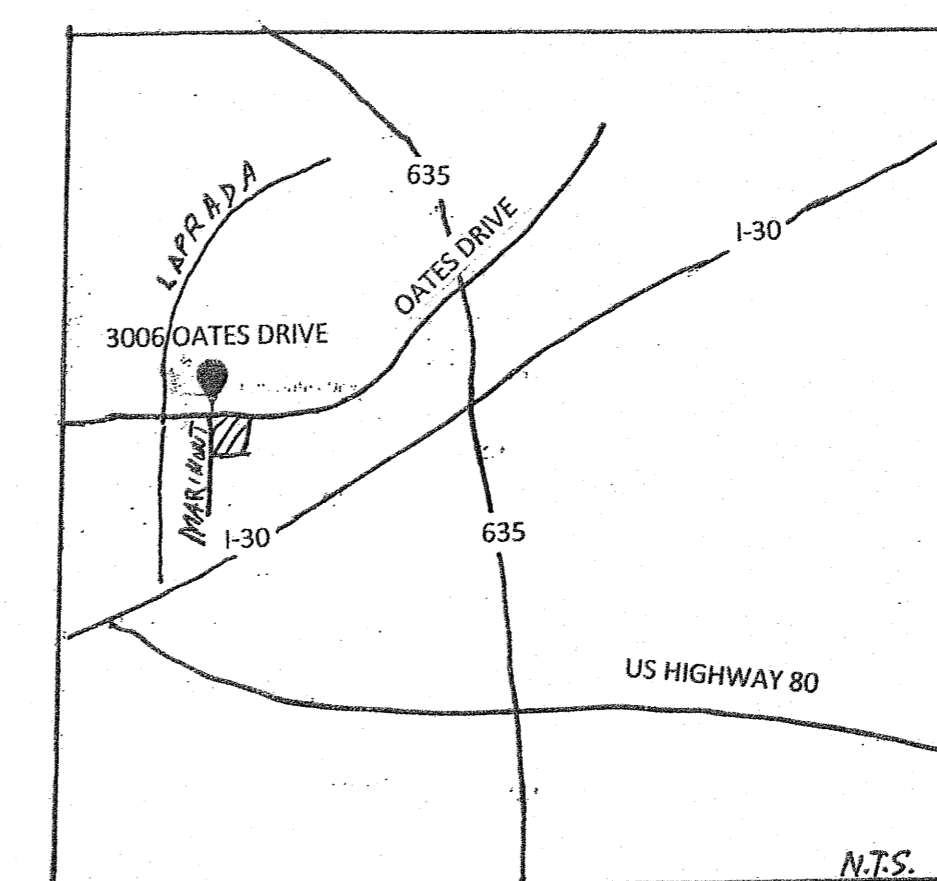

VICINITY MAP

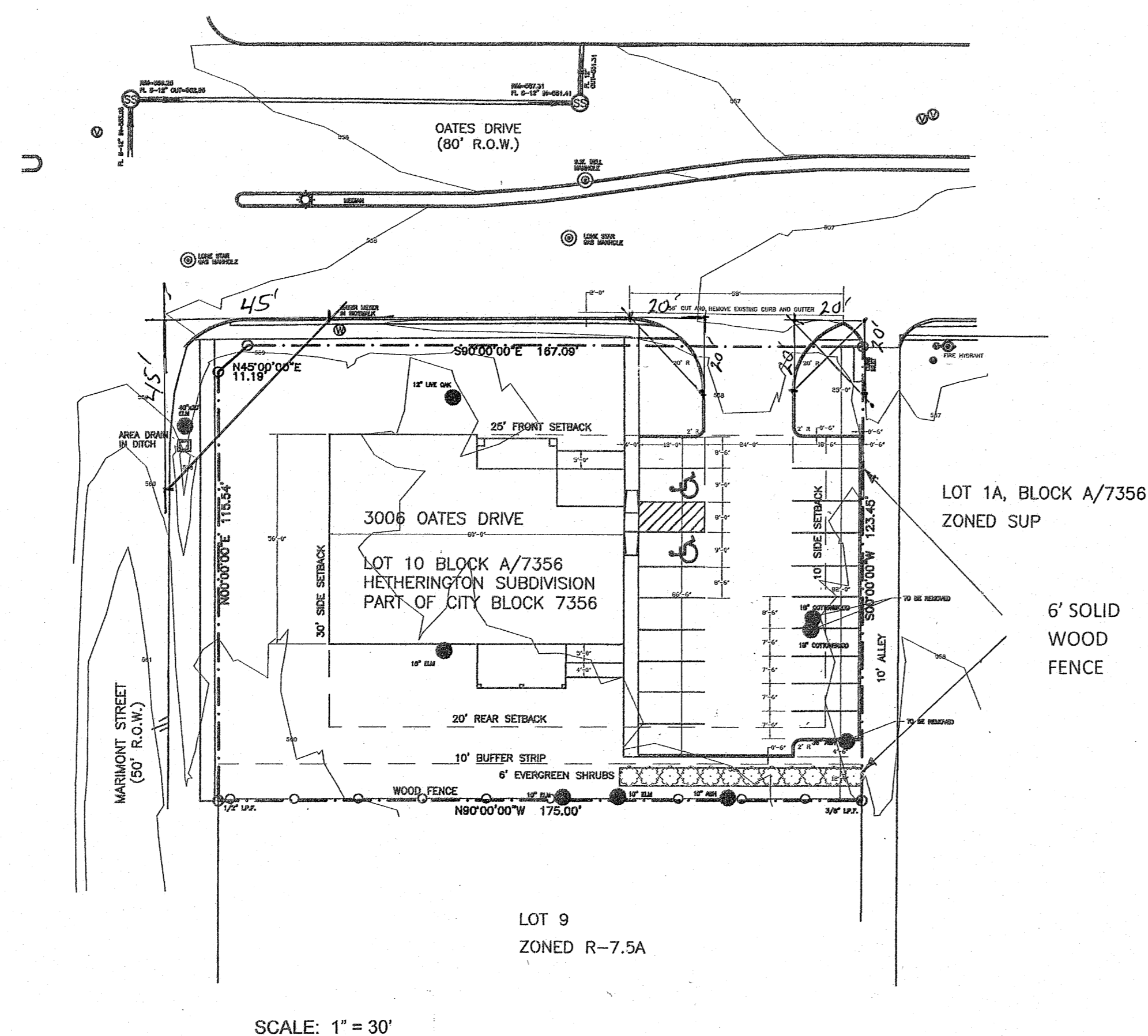

SCALE: 1" = 30'

SITE DATA	
Lot Area	21,572 sf
Building Area	3,834 sf
Lot Coverage	18%
Parking Required	19
Parking Provided	19

CITY OF DALLAS
SPECIFIC USE PERMIT
COMMUNITY SERVICE CENTER
Z162-888

3006 OATES DRIVE
LOT 10 BLOCK A/7356
DALLAS CHRISTIAN WOMEN'S JOB CORPS.
2918 OATES DRIVE
DALLAS, TX 75228
214-324-5665

Visibility Triangles shown

REVISIONS	DATE
1	
2	
3	
4	
5	
6	

SCALE:
H: 1" = 30'
DRAWN: BSV
DESIGNED: R.A.E.
APPROVED: R.A.E.

ROD EKERN
CIVIL • MECHANICAL • ELECTRICAL •
ARCHITECTURE
5100 DEERWOOD PARK DRIVE • ARLINGTON, TEXAS 76017 • 817-944-9221

SITE PLAN
CHRISTIAN WOMEN'S JOB CORPS.
OATES AVENUE
DALLAS, TEXAS

1100 AM 02/13/17

File:
862.C-1.Site.dwg

SHEET NO.
C-1.0

JOB NO. 862